

Patient report

Bio-Rad DATE: 12/28/2019
D-10 TIME: 04:59 PM
S/N: #DC2K755917 Software version: 4.30-2
Sample ID: 10530540
Injection date 12/28/2019 04:26 PM
Injection #: 21 Method: HbA1c
Rack #: --- Rack position: 3

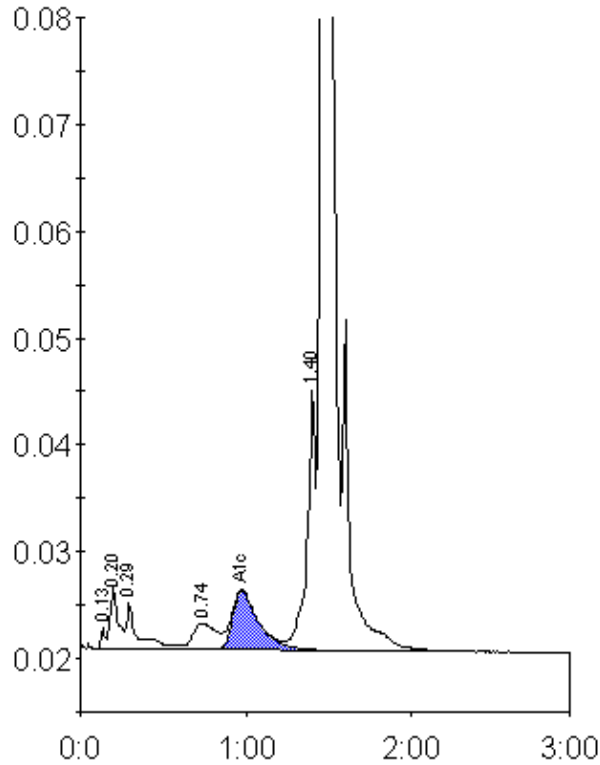

Peak table - ID: 10530540

Peak	R.time	Height	Area	Area %
Unknown	0.13	2009	3669	0.2
A1a	0.20	5792	20008	1.2
A1b	0.29	4445	22831	1.3
LA1c/CHb-1	0.74	2539	24855	1.4
A1c	0.97	5597	61994	5.3
P3	1.40	24374	88772	5.1
A0	1.46	493985	1516068	87.2
Total Area:		1738197		

Concentration:	%
A1c	5.3